

Counseling
Support Groups
Resource Navigation
Education
Community Programs
Financial Assistance
Advocacy



CANCERcare®

ANNUAL REPORT



Providing Help & Hope
For Over 80 Years

2025

Fiscal Year
June 30, 2024 - July 1, 2025



TABLE OF CONTENTS

03 Letter from the CEO

04 Our Support

08 A Year In Review

14 Advocacy, Public Policy & Research

17 Clinical Trials - myTRIAList

19 Community: Our Partnerships

22 Press Highlights

25 Staff Highlights

26 Events

27 Financial Summary & Supporters



Dear Friends of CancerCare,

As CancerCare passed its recent 80th year milestone, I reflected on the countless people who have had their lives changed by cancer over the years, and the many whom CancerCare has helped. The world and oncology have changed quite a bit, but the fact remains: **patients, caregivers, loved ones, families and the bereaved need help coping with cancer.**

CancerCare's mission remains the same now as it did in 1944: to **bring the best support, information, navigation of resources and care to everyone.** While treatment and outcomes are improving, access to care, the ability to find resources, questions about insurance and many other challenges remain, not to mention the incredible emotional upheaval cancer can cause.

I am proud to stand with our team at CancerCare as we dedicate ourselves to offering **help and hope** to anyone affected by cancer. I give my thanks to the continued support of our caring community and to the generous commitment of our donors to our mission.

With much gratitude,

Christine Verini
CEO, CancerCare



CANCERcare®

OUR SUPPORT INDIVIDUAL COUNSELING & HELPLINES

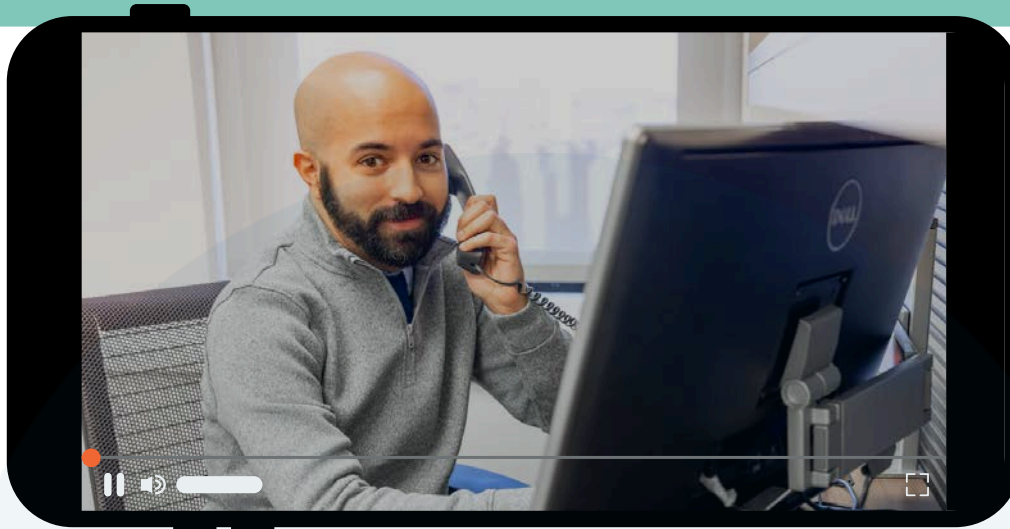

CancerCare's oncology social workers provide practical and emotional support in both English and Spanish to people diagnosed with cancer, post-treatment survivors, caregivers and the bereaved.



CANCERcare®

CancerCare's Hopeline - 800-813-HOPE (4673)

Our toll-free Hopeline provides support to anyone affected by cancer in the United States. This year, our oncology social workers and resource navigators answered **41,956** calls for people in need.



Triple Negative
Breast Cancer
Foundation

Triple Negative Breast Cancer Helpline - 877-880-TNBC (8622)

This helpline provides free professional support to patients and caregivers coping with a TNBC diagnosis in partnership with the Triple Negative Breast Cancer Foundation.



Bladder Cancer Helpline - 833-ASK-4BCA or 833-275-4222

Through a partnership with the Bladder Cancer Advocacy Network (BCAN), this helpline supports bladder cancer patients, their loved ones, caregivers and those who have lost a loved one to bladder cancer.



Debbie's Dream Stomach Cancer Helpline - 877-646-5864

Through a partnership with Debbie's Dream Foundation: Curing Stomach Cancer, this helpline provides dedicated support to those affected by stomach cancer, including patients, their loved ones, caregivers and the bereaved.



Time to Screen - 1-855-53-SCREEN (1-855-537-2733)

In partnership with Community Oncology Alliance, the Time to Screen campaign encourages adults to take charge of their health by getting recommended cancer screenings. Educational resources are available at www.timetoscreen.org and through the hotline, which helps people find local screening options.

OUR SUPPORT (CONTINUED)

EMOTIONAL, PRACTICAL & FINANCIAL ASSISTANCE



Resource Navigation

Free resource navigation in English and Spanish is available by phone to anyone in the United States, including U.S. territories, affected by cancer. Our staff logged **1,244 sessions** with those affected by cancer through the fiscal year.

Financial & Co-Payment Assistance



Cancer's financial challenges can be overwhelming. CancerCare's financial assistance program helps with costs related to diagnosis and treatment, such as transportation, child care and co-payments. This year, we provided financial and co-payment assistance to **25,609 people**.

Support Groups



Offering safe spaces to connect with others who share their experiences and moderated by oncology social workers, CancerCare's free support groups are presented over a video platform, in-person or through a secure message board platform. This year, we hosted **59 support groups in English and Spanish**, including for post-treatment survivors, caregivers and loved ones and the bereaved.



OUR SUPPORT (CONTINUED)

EMOTIONAL, PRACTICAL & FINANCIAL ASSISTANCE



Educational Resources

In CancerCare's Connect® Education Workshops, leaders in oncology present the latest information on treatment options, side effects, clinical trials and more. We offered **66 of these free one-hour workshops**, led by **152 experts**, supported by **76 partner organizations** and reached **36,614 participants**.



Publications

CancerCare's free fact sheets and booklets are filled with expertise on a wide variety of cancer-related topics. This year, we distributed **447,052 print and digital publications** to people affected by cancer and to health care professionals.



Website

CancerCare's website makes our free resources and programs easily accessible. This year, our website had **1.8 million visits**.



A Helping Hand Resource Guide

Our Online Helping Hand resource database offers users an extensive and up-to-date collection of resources and services for individuals affected by cancer. Hundreds of national and regional organizations are searchable by zip code and types of assistance needed. Users completed **58,780 searches** through our digital database this year.





41,956

calls were answered
by our oncology social
workers.

106,699

hours of support was
given through our
Hopeline, counseling,
support groups,
community programs
and more.

A YEAR IN REVIEW



Back-to-School Program

Going back to school can be a challenge for families dealing with cancer. To help, CancerCare's Back-to-School Program distributes backpacks full of age-appropriate school supplies to students affected by cancer in pre-K through 12th grade in the tri-state area. This year, free packages were sent to **187 students** from **67 families**.



Winter Programs

Two winter programs help families concentrate on their cancer diagnoses and treatment. For children and teens affected by cancer, the Winter Warmth Program provides warm winter accessories, while the Holiday Gift Card Program provides gift cards to help spread holiday cheer. This year, **137 children and teens received winter accessories** and **149 children and teens received gift cards**.

Healing Hearts Family Bereavement Camp

CancerCare hosted families coping with the loss of a loved one at its 16th Annual Healing Hearts Family Bereavement Camp, a free retreat for memory and sharing at Memorytown USA in Mount Pocono, Pennsylvania.

A YEAR IN REVIEW (CONTINUED)

COMMUNITY PROGRAMS

My Cancer Circle

My Cancer Circle allows people affected by cancer to manage day-to-day care and communicate with loved ones. Family, friends and neighbors can share updates, send reminders and organize specific tasks. This year, **46,808 users** participated in **2,303 active caregiver communities**.



THIS SITE ENABLES US TO **SCHEDULE TASKS** AND KEEP EVERYONE INFORMED **WITHOUT HAVING TO EXCHANGE ENDLESS PHONE CALLS AND EMAILS.**

Legal Clinic

CancerCare partners with LegalHealth, a division of the New York Legal Assistance Group (NYLAG), to provide **free legal clinics in New York City for people living with cancer, caregivers and the bereaved** about their legal concerns. These are funded in part by AbbVie Pharmaceuticals.

YPC Scholarships

CancerCare's Young Professionals Committee (YPC) Scholarship Program continues to provide \$2,500 scholarships to young adult students enrolled or who will enroll in four- or six-year accredited undergraduate colleges in the U.S. who have lost a parent or guardian to cancer. Since its inception, CancerCare has awarded **\$75,000 in scholarships**.

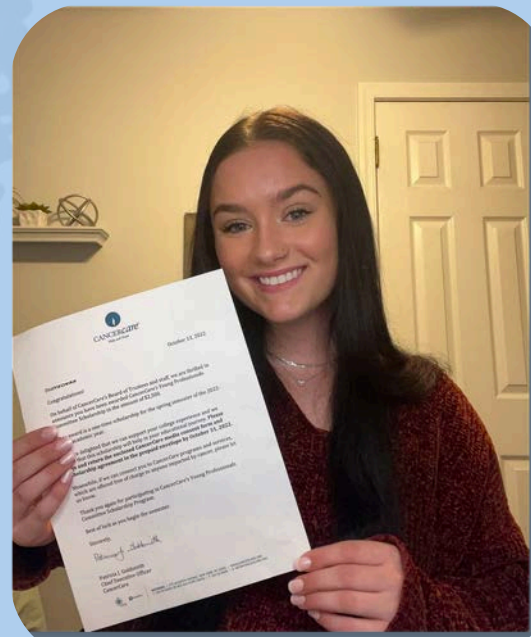

A YEAR IN REVIEW (CONTINUED)

COMMUNITY PROGRAMS

Coping Circle Workshops

CancerCare's Coping Circle Workshops offer free practical guidance and education about cancer topics throughout the year. In fiscal year 2025, we held **13 workshops**.

Cancer Out Loud

CancerCare's award-winning podcast features discussions about coping techniques, self-advocacy, navigating grief and more with people who have experienced cancer, whether they have been diagnosed, are caregivers or bereaved. The episodes covered topics ranging from coping with cancer as a **young adult, post-treatment survivorship, triple-negative breast cancer** and **bladder cancer diagnoses** and **bereavement**.

Pet Assistance & Wellness (PAW) Program

CancerCare offers educational resources for dog and cat owners in active treatment through CancerCare's PAW Program, along with financial assistance to offset the cost of pet food, veterinary bills, pet caregiving services and more. We helped **754 people with cancer keep their pets at home** in fiscal year 2025 and collaborated with companies to highlight our resources.



A YEAR IN REVIEW (CONTINUED)

SPECIALIZED PROGRAMS

Young Adult Programs

CancerCare offers **live and online support groups, community programs and workshops** on a variety of topics to address the **unique challenges that young adults aged 18-40 face.**



Caregiver Program

Cancer caregivers receive services and resources tailored to their needs and support to process their emotions while connecting with others in similar situations. Our programs for caregivers this year included **live and online support groups, virtual workshops and in-person events.**



Older Adult Program

CancerCare presents ways for older adults affected by cancer to find support and build connections. These programs include a **live virtual support group in New York and New Jersey, virtual book and movie clubs and other community events.**



A YEAR IN REVIEW (CONTINUED)

SPECIALIZED PROGRAMS

LGBTQ+ Program

CancerCare provides emotional and practical support for the **LGBTQ+ community affected by cancer**, including through safe and affirming online support groups for patients and caregivers, virtual educational workshops and publications.



Wig/Prosthesis Clinics

CancerCare's Wig Clinics **offer in-person and virtual opportunities for women with treatment-related hair loss to receive free wigs tailored to their preferences, alongside a professional wig fitter**. Our Breast Prosthesis Clinics match a trained fitter with women who have had a breast cancer-related mastectomy to try on mastectomy bras and breast prostheses and receive free mastectomy supplies. We distributed **688 total wigs and prostheses** this year.



Breast & Gynecological Cancers Program

CancerCare supports people diagnosed with **breast and gynecologic cancers and their loved ones with live and online support groups, virtual workshops and events**.





In February

The Daniela Conte Foundation and the Long Island Nets teamed up with CancerCare for their annual Cross Up Cancer Awareness Game.

Our logo was even featured on the Nets' team jersey!

ADVOCACY, PUBLIC POLICY & RESEARCH

RED TAPE REPORT



The Health Insurance Maze: How Cancer Patients Get Lost in the Red Tape of Utilization Management

CancerCare continues to address the barriers to care caused by utilization management, a practice insurance companies use to control costs by managing how, when and whether treatments are approved. For those with cancer, these policies can cause more harm than help. Our report, **The Health Insurance Maze: How Cancer Patients Get Lost in the Red Tape of Utilization Management**, drew on a survey of 1,201 people treated for cancer to show their side of the story: how insurance red tape delays diagnosis and treatment, imposes administrative burdens, leads to costs that are unexpected and erodes trust in the healthcare system.



Our findings make clear that utilization management policies—while intended to manage costs—often create dangerous delays and stress for people fighting cancer. And in most cases, people who get insurance from their employer faced the greatest barriers.

Dr. Alexandra Zaleta,
Vice President, Research and Insights,
CancerCare

[> READ MORE](#)

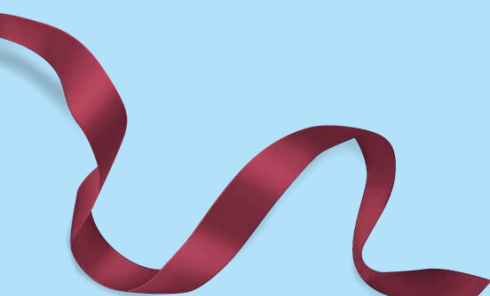
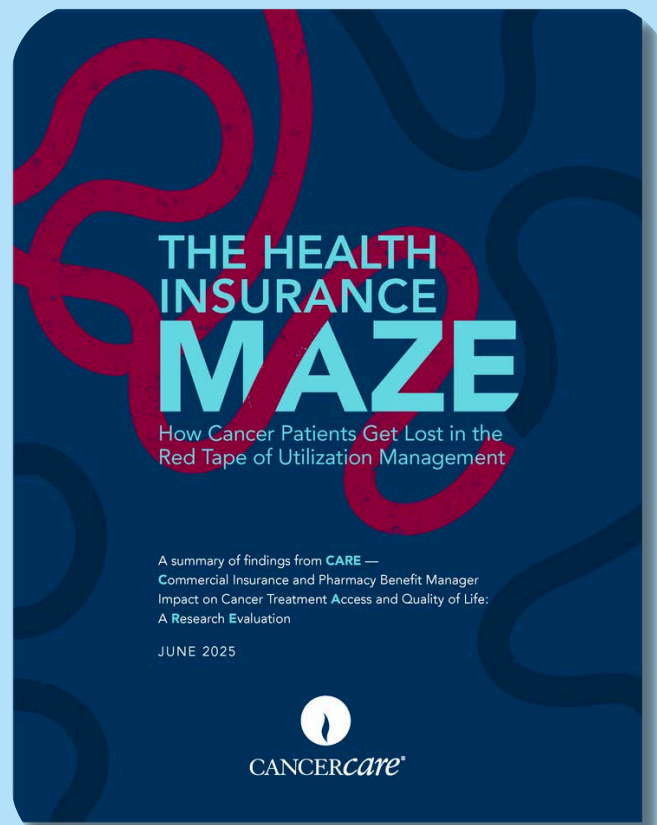

ADVOCACY, PUBLIC POLICY & RESEARCH ADVOCATING FOR CLIENTS

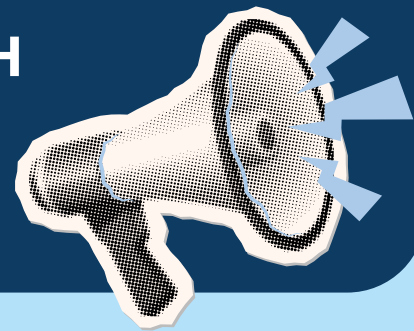

Leading Multi-Stakeholder Education, Awareness and Advocacy on Alternative Funding Programs

CancerCare remains committed to **addressing the access challenges for life-saving and life-enhancing prescribed medications caused by Alternative Funding Programs (AFPs)**. The CancerCare-led AFP task force has grown to 34 organizations across whose communities rely on specialty medications targeted by AFPs. By sharing our AFP subject-matter expertise through presentations and panels, educational resources, patient discussions, cross-sector outreach and engagement with policymakers at the federal and state levels, CancerCare is further exposing the multiple harms caused by AFPs and working toward solutions to prevent the access barriers caused by these programs.

Keeping Patients at the Forefront of Evolving Health Care Policies

CancerCare prioritizes its policy commitment to patients across all facets of our healthcare system, as demonstrated through our work on issues such as **Pharmacy Benefit Managers, utilization management, the Inflation Reduction Act, diagnostic and biomarker testing** and the **340B Drug Pricing Program**.





We provided

150,508

services to people affected by cancer, serving clients with 101 different types of cancer in all 50 states and 2 U.S. territories.

CLINICAL TRIALS AMPLIFYING AWARENESS



To help provide education on **clinical trials** and find clinical trials available to them, CancerCare's myTRIAList (www.mytrialist.org) informs and breaks down barriers to potential new treatments.

How myTRIAList Helps:

Find cancer clinical trials near you.

Hear real patient stories who have navigated the clinical trial process.

Get answers to your clinical trial questions.

Connect with oncology social workers who can help guide you.

Being on a clinical trial makes me feel like I'm fulfilling my purpose here in the world.

It makes me feel empowered, like I am doing something for my community, for sick people, for people who need a helping hand.

Sabrina
Lung Cancer
Clinical Trial Participant

CANCERCARE myTRIAList

My cancer therapist - she really helped me navigate my treatment and all the things that I was feeling and helped me to process and walk myself back to reality.

Daphne
Breast Cancer
Clinical Trial Participant

CANCERCARE myTRIAList





We received

1.8 MILLION

visits to our
websites, and users
completed **58,780**

searches in our
Online Helping Hand
to find practical and
financial assistance.

COMMUNITY

OUR PARTNERSHIPS

awe

Fine jewelry brand Alive We're Empowered **donates 20% of gifts purchased on AWEinspired.com toward cancer causes** following the leadership of founder, three-time cancer survivor Jill Johnson.

IN2GREEN

In2Green, a leader in innovative eco-luxury home goods, **donates 15% of the purchase of the Knit Warrior Throw Blanket to CancerCare.**

magnolia
meals at home®

Nutritious meals free of charge are delivered to those with cancer by Magnolia Meals at Home, sponsored by Eisai, in areas of Connecticut, Massachusetts, New Hampshire, New Jersey, New York and North Carolina.



COMMUNITY OUR PARTNERSHIPS

Hines

In proud sponsorship of CancerCare, Hines holds an annual **Cupcakes for a Cause** fundraiser to support programs and services for people affected by cancer.

The New York Community Trust

Continuing a partnership spanning four decades, CancerCare celebrated its 40-year partnership with The New York Community Trust. This year, The Trust provided a grant to CancerCare to support **financial assistance for low-income New York City residents affected by cancer**. The majority of this grant is made possible by the Orland S. and Frances S. Green Fund.



Since 2000, The Mary Kay Ash Foundation has supported **The Touching Hearts Program**, a vital resource for women living with cancer in the United States, providing resources, emotional support and financial assistance.

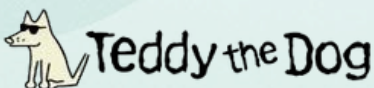

T-shirt company Teddy the Dog donates 100% of the profits from the "Unconditional Love" collection to CancerCare's **Pet Assistance and Wellness (PAW) Program**.





CANCER*care*®

Providing Help and Hope
for Over 80 Years

We distributed

447,052

print and digital
publications, from
over 300 titles, to
people affected by
cancer and health
care professionals.



PRESS HIGHLIGHTS

CANCERCARE IN THE NEWS



STAFF SHARED THEIR EXPERTISE, REPORTS AND RESOURCES IN LOCAL, NATIONAL AND SPECIALITY MEDIA OUTLETS.



PRESS HIGHLIGHTS

CANCERCARE IN THE NEWS

HEALING HEARTS: THE STORY OF MIKE & NANCY



CBS MORNINGS



The story of Mike and Nancy began after both lost their spouses and attended CancerCare's Healing Hearts Family Bereavement Camp in the summer of 2019. Both experienced loss and grief, but also so much love - and we're so happy they had the chance to share their story on CBS Mornings.



A man with a beard and short hair, wearing a green and white plaid button-down shirt, is sitting at a desk in an office. He is smiling and talking on a black corded telephone. His right hand is on the phone, and his left hand is on a laptop keyboard. The background shows a large window with a view of a city skyline under a blue sky with light clouds. The office interior is brightly lit.

We provided financial
and copayment
assistance to

25,609

people to help pay
for transportation,
childcare and
cancer medication.

STAFF HIGHLIGHTS

ANGELIQUE CABA NAMED ONE OF CANCER HEALTH'S 25 PATIENT ADVOCATES OF 2025



**Cancer
Health™**



Cancer is indiscriminate. Many communities that we serve, who are already vulnerable, no longer feel safe. If there was ever a time to double-down on our health equity work — it is now.

- Angelique Caba, MSW, LCSW-R

In 2025, **Angelique Caba**, MSW, LCSW-R, CancerCare's Vice President of Programs and Health Equity, was **named to Cancer Health's list of 25 patient advocates** for her commitment to providing support, education, prevention, treatment, care and more, especially for the poor, marginalized and underinsured.



READ MORE



EVENTS

FUNDRAISERS & EVENTS

WORKING TOGETHER TO SPREAD HELP & HOPE

Walk for Hope

Over 200 people met at the Town of Oyster Bay Golf Course in Woodbury, NY, to walk in CancerCare's annual 5K in support of people affected by cancer. The event **raised over \$100,000** for CancerCare.

Annual Golf Classic

The annual Golf Classic at GlenArbor Golf Club in Bedford Hills, NY, allowed golfing enthusiasts to raise funds in support of CancerCare.

New York Gala

CancerCare's New York Gala **raised more than \$1 million** to fund its programs. This year, the organization honored the American Society of Clinical Oncology (ASCO), BluPrint Oncology—Powered by Petauri™ and Petauri.

Festival of Hope Gala

CancerCare's 37th Annual Festival of Hope Gala, held at the Park Savoy in Florham Park, New Jersey, raised over **\$140,000** and honored Johnson & Johnson with the Dorothy Schachne Corporate Achievement Award.

Corporate Circle of Hope

With the shared goal of improving the lives of cancer patients and their loved ones, the **Corporate Circle of Hope** facilitates dialogue, perspectives, resources and insights between key CancerCare stakeholders and representatives.



SUPPORTERS & DONORS

OUR FINANCIAL SUMMARY

FISCAL YEAR JUNE 30, 2024 - JULY 1, 2025

Revenue \$71.6 million

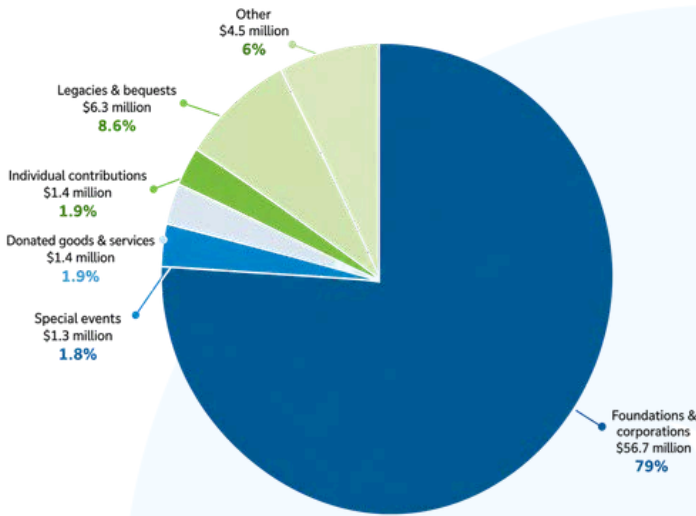

Expenses \$68.3 million

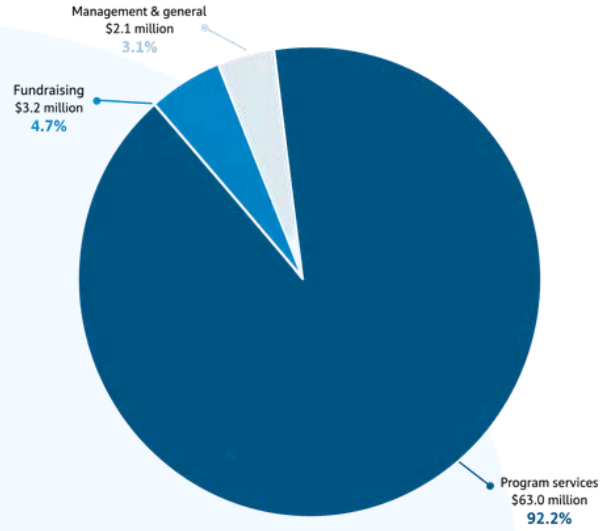

Program service expense distribution \$63.0 million

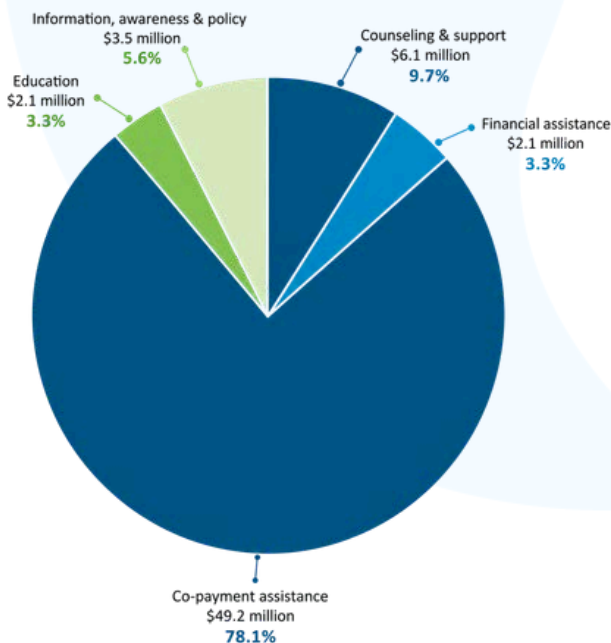

SUPPORTERS & DONORS

CORPORATE CIRCLE OF HOPE

THANK YOU TO OUR PARTNERS



the *CANCERcare*® corporate
CIRCLE OF HOPE

With the shared goal of improving the lives of cancer patients and their loved ones, CancerCare's **Corporate Circle of Hope** aims to facilitate ongoing dialogue and the meaningful exchange of ideas, perspectives, resources and insights between key CancerCare stakeholders and representatives.



ONCOLOGY

SUPPORTERS & DONORS

BOARD OF TRUSTEES

THANK YOU TO OUR BOARD OF TRUSTEES

Michael Parisi — President; Global President, Medical Strategy and Communications, Lumanity

Andrew C. Pizzo — Executive Vice President; Owner & President, Collection XIX, Ltd.

Walter M. Steppacher IV — Treasurer; Retired Managing Director, JP Morgan Chase & Co.

Joanne M. Vanak, MSN, BSN — Secretary; Retired, Janssen Pharmaceuticals

Loretta Moseman — Assistant Treasurer; Retired, Citi Deputy Treasurer/CBNA Treasurer, Citibank NA Treasury

Janet Dewart Bell, PhD — Communications and Policy Consultant

James Bigglestone

Jessica Daley — Group Vice President Strategic Sourcing – Chief Pharmacy Officer, Premier, Inc.

John N. Evans, CPA — Retired Partner, Marks Paneth & Shron LLP

Stephen M. Fields — Partner, Corporate Department, Carter Ledyard & Milburn LLP

Flavio Figueiredo — Head of Americas Corporate Sales and Solutions, Citi Markets

Renata Esper Figueiredo

Paul M. Friedman — Retired, Guggenheim Securities LLC

Patti Fine Jewell — Senior Director, Patient Advocacy, Pfizer Inc.

Kris Johnson — Executive Assistant, Mary Kay, Inc.

Denise Juliano — Group Vice President, Life Sciences, Premier, Inc.

Alton (Josh) B. Kremer, MD, PhD — Retired Chief Clinical Officer and Chief Medical Officer of the Oncology Business Group, Eisai

Frank McGillin

David Muldoon — Chief Business Officer, Manus Bio; President and CEO, DTM Advisors

Marsha J. Palanci — Retired, Cornerstone Communications Ltd.

William C. Pelster — Emeritus; Retired Attorney

Harvey Shapiro — Managing Partner, Sargoy, Stein, Rosen & Shapiro

Susan Smirnoff — Healthcare Communications & Public Relations Consultant

Craig Vosburg — Chief Product Officer, Mastercard

SUPPORTERS & DONORS

THANK YOU TO OUR GENEROUS SUPPORTERS

YOUR SUPPORT BRINGS HOPE TO PEOPLE FACING CANCER.

3H4 Charitable Fund
AbbVie
Mr. Adir Abergel
AFLAC
AJ Trust
Ms. Jessica Alarcon
Mr. Chad Alarie
Tami Alderson
Mr. Wesley P. Alford
Allene Reuss Memorial Trust
Alliance Trucking, LLC
AllianceBernstein
American Society of Clinical Oncology
America's Best Local Charities
Amgen
Ms. Mercedes N. Amin
Mr. Ravi Anandwala
Mrs. Marion V. Anker
Anna Fuller Fund
Anonymous
Mr. Tom Antoshak
Ms. Marsha Appel
Apple, Inc. Matching Gift Program
Robert and Tammy Archambault
ArentFox Schiff, LLP
The Arthur J. Gallagher Foundation
Mr. Richard Ascani
ASCO
Mr. Bill Ashton
Association for Value-Based Cancer Care
Astellas
AstraZeneca
Atrium Staffing
Mr. Matthew Avellino
Ms. Alison Awerbuck
Mr. Walter Babcock
Baby Center, LLC
Mr. Charles Baker
Mr. Agron Bakiu
Bank of America Foundation Matching Gifts Program
Barasch & McGarry, P.C.
Bayer Healthcare
Ms. Erin Beatty
Ms. Sondra S. Beaulieu
Beauty 21 Cosmetics
BeiGene
Kaitlyn Belicose
Mr. Nathaniel Berman
Jacqueline Bernius
Ms. Emma Berry
Mr. Michael D. Bettag
Mr. Christopher Betts
Betty Marks Living Trust
Mr. Jaithra N. Bhatia
BIO (Biotechnology Innovation Organization)
Biolumina BioTechnology
BioNTech US Inc.
Mr. Thomas and Mrs. Robin Bisighini
BlackRock Matching Gifts Program
Bladder Cancer Advocacy Network
Mr. Cole Blancett
Blaylock Van, LLC
Blueprint Medicines
Bluprint Oncology
Mr. John Blusonis

Boehringer Ingelheim Cares Foundation
Boehringer Ingelheim Inc.
The Boeing Company
Mr. Bruce F. Bohrer
Mr. John Bombace
Boston Commandery #2, Knights Templar
Ms. Mary Bowler
Ms. Eloise Brady
Mr. and Mrs. Burt and Missy Brazill
Mr. William Breen
Ms. Eileen Brennan
Mr. William L. Brenneman
Bristol Myers Squibb
Bristol Myers Squibb Foundation
Brian P. Friedman Family Foundation
BroadcastMed, Inc.
Ms. Linda Brooks
Ms. Joan R. Brower
Mr. Richard W. Brown
David Broxton
Mr. Allen M. Burns
Caldwell Presbyterian Church
Mr. William Camarda
Mr. David V. and Mrs. Linda A. Campbell Ms.
Kristen M. Camputaro
Mr. James Carle
Mrs. Maryann T. Carlino
Eugene Carr
The Casaly and Parent Charitable Fund Mrs.
Veronica Catanese-Slater
Cathleen M. Hull Family Foundation
CBIZ, Inc.
CD&R Employee Giving Campaign Cencora
Impact Foundation
Mr. Robert Chang
Ms. Nancy Chapman
Charles and Mildred Schnurmacher Foundation
Charles J. Oswald Fund
Chelsea Morning, Inc.
Christian Brothers Academy
Mr. Sam Chuang
Ms. Amy Churgin
Ciena Corporation Matching Gift Program
Mr. Eric Cina
Ms. Marilyn Clark
Ms. Rebecca Clark
Tony Clayton
Clinique Creative Team
Clinton Honda, Land Rover Princeton &
Somerset Patriots
Mr. Richard S. Cohen
Collection XIX, Ltd.
Olivia Colson and Peter Sundheim
Colvin Run Citizens Association Community
Oncology Alliance
Concrete Solutions
Cooperman Barnabas Medical Center
The Copeland Charitable Fund
Mr. Peter Cork
Ian Corn
Mr. John Costello
Mr. and Mrs. Richard Cox
Coyla Ketchy Giving Fund
Ms. Jennifer Cramer
CRC Group
Ms. Mary Walsh Crevi

Ms. and Melanie Croce-Galis
Mr. James P. Crowley
Ms. Kim M. Czubaruk
D2 Creative
Mrs. Denise Dacus
Mr. and Mrs. Robert D'AddarioIII
Daiichi Sankyo
Ms. Jessica L. Daley
Mr. Michael Damelin
Dr. Steve Danatos
Daniel Perrin Donor Advised Fund
Ms. Elizabeth Daniels
Datavant
Ms. Cheryl Davenport
The David and Alan Greene Family Foundation
Debbie's Dream Foundation Inc.
Mr. Andrew P. DeCarlo
Deciphera
Robert DeFrantz
Dell EMC Matching Gifts Program
Mr. and Mrs. Brad Delson
Mr. Gregory Delson
Mrs. Joyce Delson
Mr. Patrick Dembski
Mr. Jeffrey Denard
Mr. Anthony Denogean
Ms. Laurel M. Derksen
Janet Dewart Bell
Luca Dezzani
Amit Dhamija
Mr. Anthony Didio
Mrs. Laura Diloia
Ms. Tara Dimilia
DL 1961 Premium Denim, Inc.
Ms. Catherine Dobson
Mr. Thomas Donahue
Donna and David Lester Family Fund
Ms. Cathy Donnelly
Dorothy and David Schachne Charitable
Foundation
Downingtown Area School District
Margaret Doyle
Drohan Lee LLP
James Duden
The Duffy Family Fund
Mr. David Duleba
Dawn M. Dunlop
Mr. John Durante
Regina Durazzo
Allen and Sue Dyer
Mr. Jeffrey Edmondson
Dr. and Mrs. Colin S. Edwards
Eisai
Mr. Rick Eiseman
Mr. Martin Elias
Elizabeth Kuchan Charitable Fund
Ms. Kimber Ellard
EMD Serono
Emil and Ruth Green Foundation
Englewood Hospital and Medical Center
Dr. Irwin Epstein
Erickson Family Fund
Estate of Ann DeMarco
Estate of Antoinette Lotito
Estate of Barbara Korman
Estate of Benita N. Lack

SUPPORTERS & DONORS

THANK YOU TO OUR GENEROUS SUPPORTERS

YOUR SUPPORT BRINGS HOPE TO PEOPLE FACING CANCER.

Estate of Cecilia M. Adkins
Estate of Constance Mrak
Estate of Diane M. Hopsia
Estate of Edna L. Yazersky
Estate of James Buttenwieser
Estate of Janet Lois Schwartz
Estate of Morton Ginsburg
Estate of Stanley Wittelshoefer
Estate of Susan Greig
Estee Lauder Companies Inc.
Mr. and Mrs. John N. Evans
Ms. Olivia Evans
Mr. Paul Evans
Mr. and Mrs. John and Karen Eveland
Evernorth Health Services
Exact Sciences
Exelixis, Inc.
Mr. and Mrs. John F. Facilla
Fathom Advisors
Fay J. Lindner Foundation
Ferreira Family Giving Fund
The Feuerring Foundation
Flavio and Renata Figueiredo
Jim Finkel
Peter Finlay
First Commerce Bank
Mr. Gregg S. Fisher
Mr. and Mrs. Scott W. Fisher
Ms. Jean D. Fitzgerald
FJC - A Foundation of Philanthropic Funds
Mrs. Lynn L. Flanagan
The Forever Seven Fund
Mr. Rakhshan Foroutan
Mr. Alan Fortich
Ms. Ignatia Foti
Foundation Medicine
The Frank and Barabra Axel Foundation
Ms. Elizabeth Franklin
Mr. Dominick Frantellizzi
Ben Freeberg
Mr. and Mrs. Jonathan and Maureen Frenz
Mr. and Mrs. Paul M. Friedman
Mr. and Mrs. Steven S. Friedman
Ms. Michiko Furukawa
Gabelli Asset Management Fund
Gamblers, LLC
Ms. Lisa A. Garapedian
Mr. and Mrs. George Garfunkel
Mr. Joshua Gartner
Ms. Lila Gault and Mr. Bill Arp
GCI Health
Mr. and Mrs. Steve Geismar
Gem Era Studios
Genentech, Inc.
Genmab
Ms. Karen George
Lincy George
Robert Gerber
Mrs. Elaine B. Gerstein
The Gettinger Family Foundation
Mr. Joseph Giampapa
Ms. Elizabeth Gibby
Gilead
Ms. Jeanne L. Gilley
Mr. Louis Giordano
Ms. Linda Gist
Mr. and Mrs. Daniel and Heather Glatter

GlaxoSmithKline
Glen Cove Cares
Mr. Christopher Goelet
Mr. Philip Goelet
Mr. and Mrs. David S. Goldberg
Dr. Robert S. Goldberger
Mr. Leonard J. Goldner
Ms. Elena Gonzalez
Good Today
Google Matching Gift Program
Gordon Brothers Foundation
Bridget Gormley
Gotham Ready Mix, LLC
Jennifer Gottlieb
Mr. Brian Grady
Mr. Joseph I. Graf
Grainger High School
Ms. Ann M. Gray
Grey Family Charitable Fund
Ms. Barbara Grocki
Mr. and Mrs. Dan S. Grossman
Mr. Jerry Grossman
Joyce Grossman
Mr. Howard H. Groth
Grusky Schardt Family Trust
Jennifer Guerrini
Ms. Ikra Gunay
Gunnar and Lillian Nicholson Foundation Trust
Ms. Elizabeth A. Gutman
Mrs. Mechal Haas
Ms. Devorah M. Haberman
Mr. Robert Halper
Mr. and Mrs. Michael A. Hamilton
Jan Hannon
Harold G. and Nancy A. Diamond Fund
Mr. Daniel and Mrs. Betty Harrington
Jennifer Harris
Mrs. Wendy Hashmall
Haymarket Media, Inc.
Hayward and Blanche Cirker Charitable Fund
Ms. Jan T. Hazard
Mrs. Lisa Hefner-Masiello
Mrs. Joyce Heller
Ms. Mary Beth Henry
Henry E. Niles Foundation
Herbert and Arlene Cohen Charitable Fund Ms.
Angelika Herburger
Hercules RX
Ms. and Dr. Jane Hertzmark Hudis
Mr. Paul G. Himmelright
Hines Property Management
Hirsch Family Charitable Fund
Mr. Kennard Hirsch
Dena and Mark Hirsch
Hirshberg Foundation for Pancreatic Cancer
Research
Hirtle, Callaghan & Co.
Cindy Hoddeson
Ms. Misty Hofer
Mr. Joseph Holtzman
Mr. and Mrs. James Hopkins
Mr. and Mrs. Craig M. Horowitz
Howard Eric Kahn 2000 Trust
Ms. Jean M. Howard
Ms. Candice Howell

Hsu and Zaret Charitable Fund
Ms. Kay Hsu
Ms. Brittany Hubbard
Hudson Ferris Inc.
Mr. Robert Hughes
Humanscale Corporation
Ms. Amy Hunter
Hunters Point Recycling Inc.
Mr. and Mrs. Ronald J. Iervolino
Ike Nizam Foundation
The I-Man Foundation, Inc.
Independent Equipment Corp
Interpublic
Ion Bank Foundation
Ipsen
Mr. Robert Irvin
Kimberly Irvine
Mr. Robert Irvine
The Irving R and Naomi K Raber Family
Foundation
Mr. and Mrs. Steven R. Isko
It Takes a Village! Together We Can Outreach
Ministries
Ms. Anne P. Iverson
Jack Resnick & Sons
Bonnie Jacobs
Mr. Sidney S. Jacobson
The Janice and Victor Romley Charitable Fund
Janis & Kennard Hirsch Charitable Fund Janko
Rasic Architects
Mr. and Mrs. Neil Janovic
Jarrett
Jazz Pharmaceuticals
JDS Fund
Mrs. Lisa Jeffries
Ms. Cathy Jester
Ms. Patricia F. Jewell
Johnson & Johnson Health Care Systems, Inc.
Ms. Patricia H. Jones
Jules and Evelyn Jacobsen Charitable Trust
Julia Gould Charitable Gift Fund
The Julian and Ronnie Friedman Family Fund
Ms. Denise F. Juliano
Mr. Wayne Kabak
Mr. Thomas Kaczmarek
Ms. Carol F. Kaimowitz
Gagandeep Kaler
Ms. Robin Kalmanson
Ms. Gunjan Kalra
Mr. Eric Kambour
Ms. Deborah Y. Kamin
Mr. Benjamin M. Kan
Mrs. and Mr. Susan and Daniel Kane Christine
Kang
Kirsten A. Kantak
The Kantor Foundation, Inc.
Mr. Gary Karlitz and Ms. Rosalind Beck
Karyopharm Therapeutics
Rahul Kasat
Katzman Elstein Charitable Fund
Mr. John Keating
Mr. and Mrs. Michael A. Kennerley
Mr. Shawn Keogan
Dr. Pervez Ali Khan

SUPPORTERS & DONORS

THANK YOU TO OUR GENEROUS SUPPORTERS

YOUR SUPPORT BRINGS HOPE TO PEOPLE FACING CANCER.

Judy Kides
Elizabeth Kilgard
Ms. Pamela Kindler
Kite Pharma
KKR (Kohlberg Kravis Roberts)
Ms. Jane Klain
Ms. Rachel Klein
Mr. and Mrs. Douglas M. Klock
Mr. Mikhail Kogan
Ms. Pam Koner-Yohai
Mr. Yitzchak Kopel
KPMG LLP
Krakow Family Fund
Mr. Alton Kremer
Mr. Eric Kuehfluss
Lavi Kwiatkowsky
The Labcorp Charitable Foundation
Kim Lalli
Mr. Andy A. Lamont
Ms. Sarah Lee Lamont
Ms. Margot E. Landman
Tyree Lanier
Ms. Victoria Lasseter
Mr. Alfredo Lasso
Mr. and Mrs. Mark Lauber
Laurie Kayden Foundation
Ms. Lauren Lavine
Law-Sun Community Fund
Mel and Anat Laytner
Mr. Hortley G. Leblang
Thomas Lechner
Mrs. Nancy L. Lee
Mr. Randy Legg
Mara Leggio
Jessica and Artie Leibowitz
Mr. Thomas E. Leinart
Ms. Sandra J. Lenz
Leonard & Robert Weintraub Family Foundation
Inc
Mr. Richard Lerner
Ms. Sylvia Lester
Mr. Josh J. Leviton
Miriam Lichtenberg
Lighthouse Cares
Lillian Schenck Foundation
Lilly
Mr. Paul Lim
Ms. Celia Lin
Linda and Dan Livermore
Llewellyn Burchell Perpetual Charitable Trust
Loftus Family Foundation
Ms. Madeleine Long
Ms. Diane B. Loughlin
Mr. Bruce A. Loughran
Lovejoy Furman Charitable Gift Fund
Lumanity CSE
Lungevity
Mr. and Mrs. Michael P. Lynch
Ms. Julie Lynwander
MacroGenics, Inc.
The MAK Fund
Ms. Myla Maloney
Mrs. Ellen S. Manasse
Ms. Constance Maneaty
Manhasset Woman's Coalition Against Breast
Cancer

Ms. Barbara B. Manning
Elyse Margolis
Marilyn Lichtman Foundation
Ms. Dorothy Marks
Ms. Harriet Marquardt
Marsh & McLennan Agency
Larry Martin
Rabin Martin
Ms. Stefanie L. Martin
Mary Delahanty Clapham Charitable Trust
Mary Kay Ash Foundation
Mastercard International Inc.
The Matays Law Group PLLC
Max and Victoria Dreyfus Foundation
Mr. Edward McAuliffe
Mckesson Foundation
Ms. Dianne N. McCarthy
Mr. Timothy McCollum
Dana Gulick McGreevy
Mr. Joseph McKenna
McKesson Matching Gift Program
McNerney Management Group
Mr. Garald McWhorter
Mr. Richard Mead
Meho Luxury Home Decor
Mr. Stuart Meisel
Merck
Ms. Catherine Mercurio
Merrill Lynch, Pierce, Fenner and Smith Inc
Dr. Carolyn Messner, DSW, MSW, BCD,
FAPOS, FAOSW
Metzger-Price Fund
Michele and Agnese Cestone Foundation
Mr. Christopher Miller
Gregory Miller
Mr. and Mrs. Steven P. Miller
Milo Kleinberg Designs
Tristan Mitchell
Barbara Mohan
Frances Mohr
Mr. Marc Morales
Mr. Michael R. Morrone
Mrs. and Mr. Loretta Moseman
Ms. Mary K. Moseman
Ms. Judith Mossholder
Mr. David Moyer
Mphasis Silverline
Mr. and Mrs. Joseph Mulligan
Ms. Melodee J. Munckton
Mr. Matthew Murray
Mrs. Mildred E. Murray
Musa and Tom Mayer Charitable Fund
Mr. Michael Mutino
Ms. Ruth Myers
The Myron Hocheiser Revocable Trust
Dana and Bill Naas
Allan and Joan Naegeli
Alan Nafarrete
Rabbi Jack Nahmod
Mr. Srikant Nalatwad
Naomi K. Raber 2020 Charitable Lead
Annuity Trust 1
Natera Inc.
Ms. Julie Nathan
Vera Nazarian
Mr. Paul Nee
Ms. Daniela S. Neglia

New York Boom Trucks, Inc.
New York Community Trust
New York Institute of Beauty
Mr. and Mrs. Newland
Loan Nguyen
Mr. Erik A. Nicolaysen
Mr. Christopher Nielsen
Mr. David Nieuwkoop
Nixie Beverage Company
Mr. Brian Nolan
Mr. and Mrs. Michael C. Nolan
Mr. Paul J. Norris
Northern New Jersey Community
Foundation
Notified
Novartis
Greg Novo
Novocure
NYU Winthrop Hospital
Fatma Ocak
Ms. Karen Olah
Alex and Anastasia Olson-Papadatos
Ms. Karen O'Malley
Onco360
Ono Pharma USA, Inc.
Mrs. Janet Orsini
The O'Sullivan Family
Ottoman Family Fund
Mr. Peter V. Pace
Ms. Marsha J. Palanci
Pancreatic Cancer North America
Ms. Loretta C. Pappas
Mr. and Mrs. Michael Parisi
Mr. and Mrs. David Parker
Patricia A. O'Callaghan Animal Care
Foundation
Mrs. Arlene Patterson
Paycom Payroll, LLC
Mr. and Mrs. James Pellizzi
Mr. and Mrs. William Pelster
Marisol Peron
Petauri
Peter T. Lau Family Foundation
Mr. Douglas Peters
Mr. Mark Peters
Ms. Amy A. Peterson
Anthony Peterson
Pfizer
Pfizer Foundation Matching Gift Program
Phantom Carting Inc.
Pharmaceutical Research and
Manufacturers of America
Edgar and Muriel Phoebus
Mr. Barry Pinchoff
PinkAid
Mr. Michael J. Pipkin
Mr. Andrew Pizzo
Mr. Joseph Platt
Mr. Justin Plouffe
PNC Bank
Mr. Jason Pokorny
Mr. Theodore R. Posner
Power Connect Electric Corp.
Premier Healthcare
Premier, Inc.
Proponent Federal Credit Union
Kevin Pruner

SUPPORTERS & DONORS

THANK YOU TO OUR GENEROUS SUPPORTERS

YOUR SUPPORT BRINGS HOPE TO PEOPLE FACING CANCER.

Sherry Pudloski
Ms. Mary K. Quirk
Mrs. Patricia Raber-Max and Mr. Kenneth Max
Dr. Sarah Ramer
Ms. Jeanne Ramsey
Adam Rappaport
Mr. Timothy Rasic
Ms. Nazma Razzak
RBC Capital Markets, LLC
Mr. William R. Reader
Real Chemistry
Recreation Farm Society, Inc
Mr. James C. Reed
Regeneron Pharmaceuticals
Mr. Michael Reid
Rejis Realty Associates LLC
Reli
Reps 4 Ryan Inc.
Mr. and Mrs. Wayne Repsher
Responsible Recycling Charitable Foundation
Lawrence Reynolds
Ms. Nancy Rheingrover
Rhoda Payson Fund
Richard S. Cohen Charitable Fund
Dr. Jorge Rico
Angela Riemer
Mr. Dennis P. Ringel
Robe Enjoyers Inc
Mr. Jeffrey Robertson
Mr. Brad Rockwood
Ms. Jennifer Rodriguez
Mr. Carlos T. Rodriguez-Pastor
Mr. Frank Roggenkamp
Ed and Eileen Rogowski
Rosen Midura Charitable Fund
Mr. Mitchell S. Rosen
Mr. David Rosenbluth
Ms. Esther Z. Rosenthal
Mr. Alex Ross
Ms. Joan Ross
Ms. Maryse R. Ruber
Mr. Franklin Rudolph
Ms. Joan Ruggiero
Mr. Jonathan Rumble
Mr. Charles Rutledge
Mr. Clinton J. Sabah
Mr. Norman K. Sacker
Mr. Stephen I. Sadove
Ms. Aliya Saeed
Mr. Karl Safulko
Salesforce
The Sally and Jason Noma Charitable Fund
Munir Saltoun
Sanofi
Mr. Alex Santini
Sarah K. deCoizart Perpetual Charitable Trust
Mr. Andrew Satran
Satty, Levine & Ciacco, CPAs, P.C.
Luca Savi
Lidia Schapira, MD
Mr. Abe Schlisselfeld
Ms. Lori A. Schneider
Mark Schramm
Mr. Leonard Schuchman

Ms. Dana L. Schueller
Schwartz Easton Fishbein Giving Fund
Mr. Steven W. Schwartz
Mr. and Mrs. Jerome Schwortz
Ms. Fatima Scipione
Ms. Catherine Scuderi
Mr. Winfred R. Seaton
Phil & Angie Sentell
Mr. Stephen Serulla
Servier Pharmaceuticals
Mr. Matt Sexton
Ms. Linda Shafran
Parag Shah
Mr. Harvey Shapiro
Ms. Paula Shapiro
Mr. Samuel H. Shapiro
Shelter Rock Foundation
The Shore Spot Inc.
Courtney Shultz
Sidney Milton & Leoma Foundation
Mr. Anthony Silva
Mr. and Mrs. Andrew and Merrill Silver
Ms. Sandi Silverberg
Mr. Amiel L. Singer
Slater Charitable Fund
Ms. Susan Smirnoff and Dr. Kirk Zachary
Ms. Amanda Smith
Mrs. Joanne Smith Esparza
Dr. Ben Soffer
Ms. Jessica Spahn
Nitsana Spigland, M.D. and Peter H. Kudler, M.D.
Ms. Barbara Stagner
Mr. Tim P. Stanard
Ms. Helen Stayna
Mr. Darryl S. Steckler
Mr. Jeffrey Stedman
Steege Donor Advised Fund
Ms. Hillary Stemple
Steppacher Family Charitable Fund
Mr. Walter M. Steppacher IV
Ms. Lynn S. Stern
Steve and Lenore Newman Family Foundation
Mr. and Mrs. Robert G. Stevens
Deborah Stewart
Gayle Stone and Charlie Jaffe
Mr. Walter B. Stone
Ms. Stefanie Stoyanov
Ms. Vera Strauss
Stuart S. Applebaum Giving Foundation
Cathleen and Christopher Sullivan
The Support Group Inc.
Susan C. Minkin Estate
Ms. Iris Sutzy
SWARD Productions, Inc.
Syndax Pharmaceuticals, Inc.
Mr. StephenSymonds
Takeda
Taiho Oncology, Inc.
Talon Communications, Inc.
Mrs. Robin L. Taubin
Ms. Betty Taylor
Mr. David Teitelbaum
TellMed Strategies
Ten Events
Ms. Cathyann Theilmeier

Mr. and Mrs. Jeffrey and Bonnie Tobias
Mr. Christopher Todino
Ms. Lindsay Treadway
Ms. Lucie B. Tremblay
Trentacosti Charitable Fund
Triple Negative Breast Cancer Foundation
Stephanie Trunk
Mr. Kenneth Tully
Mrs. Tracy Tuttle
United Pavement Marking Industries, Inc.
United Way of Long Island
UnitedHealth Group
Ms. Joan Utvik
Sarvagya Vaish
Mr. Thomas F. Valiga, Jr.
Mrs. Linda J. Van Valkenburg
Valley Health System
Ms. Joanne M. Vanak, BSN
Vanderlande Industries
Luba Vazhenina
Vellum Mortgage, Inc
Ms. Christine Verini
Veterans Healthcare Supply Solutions
Ms. Samantha Viglienghi
Ms. Laura Vitez
Mr. Craig Vosburg
Mr. Russell Wachtler
Ms. Elizabeth S. Walker
Robert and Susan Walker
Mr. Boyan Wang
Ms. Mandy Ward
WB Wood
Wealth Architects Charitable Fund
Wedner Family Foundation
Mrs. Jodi Weibacher
Mr. and Mrs. Andrew Weinberger
Ms. Yvonne Weissenstein
Wells Fargo
Lori and Gary Wengrofsky
Werner Enterprises
Ms. Kristin T. Westfall
Mr. Eric Aboaf and Ms. Cheryl Whaley
Linda White and Chanaka P. Amarasinghe
Mr. Byrne Whitehead
Ms. Krystine Whitmore
Dr. Michael Widlitz
Michael and Geraldine Wiles
William F and Mary Louise Wischmeyer
Family Foundation
Williams Family Fund
William J. Burns Foundation, Inc.
Wilmerhale
The Winfield Foundation
Mr. and Mrs. Mark Wintner
Ms. Takouhy Wise
Wray Family Trust Donor Advised Funds
Ms. JoAnn Wray
Yang Xu
Yardi Systems
Mr. Adam Yates
Mr. Andrew Yetter
Dr. Constance Young
Mrs. Dawn Zador
Barbara and Phil Zaret
Ms. Katherine Zdunek
Mr. Burt Zweigenhaft

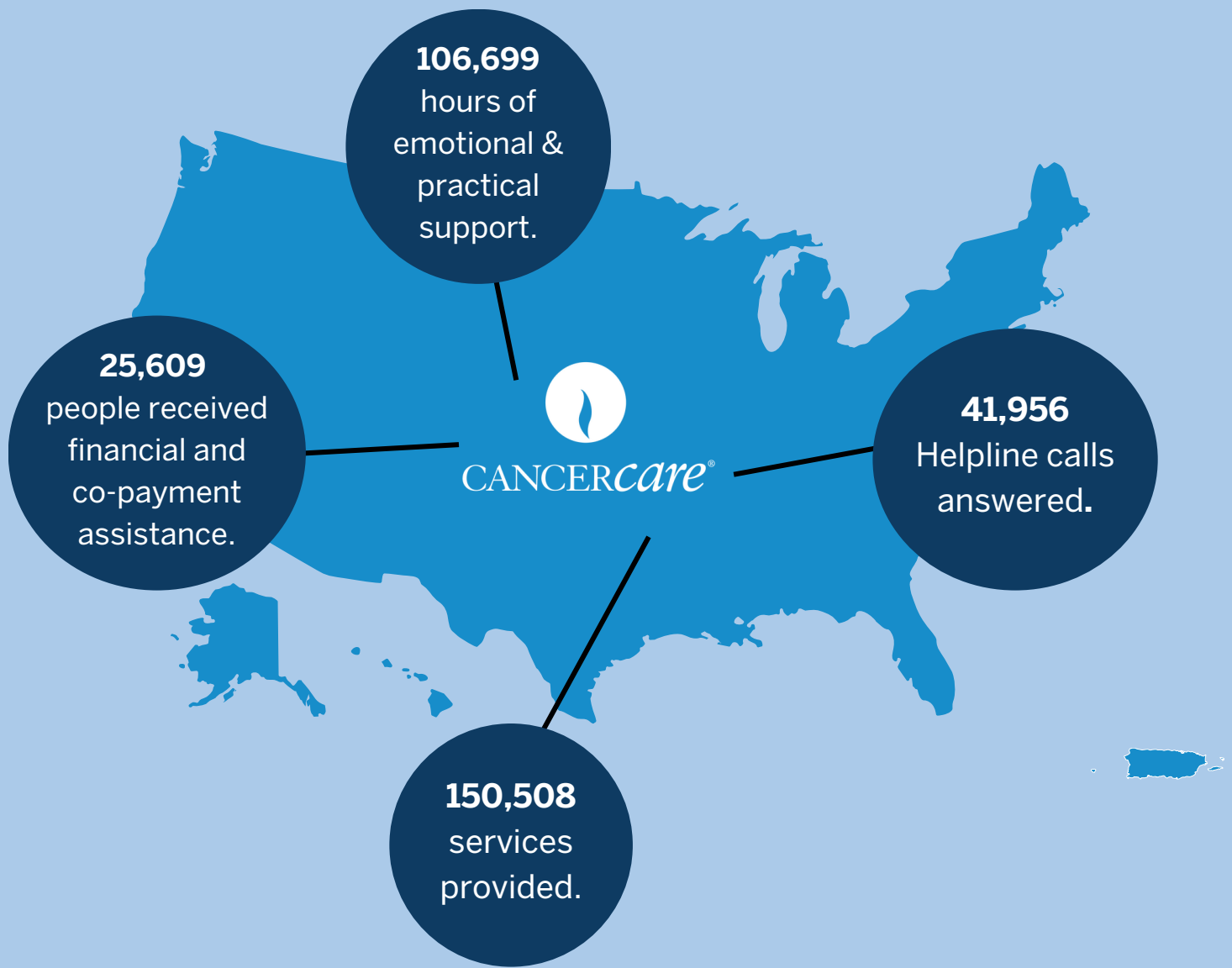

WHERE WE WORK

Last year, CancerCare provided **150,508** services to people affected by cancer, serving clients with **101** different types of cancer in all 50 states and two U.S. territories.



CANCER*care*[®]

For over 80 years, CancerCare has empowered millions of people affected by cancer through free counseling, support groups, educational resources, advocacy and financial assistance.

Our oncology social workers improve the lives of people diagnosed with cancer, caregivers, survivors and the bereaved by addressing their emotional, practical and financial challenges.

To learn more, visit www.cancercares.org.

**485 Madison Avenue, 10th Floor
New York, NY 10022**

